

# KCEOC BI-MONTHLY



*"Creating change since 1964"*

## New Year Edition



### In this issue...

- Rapid Rehousing Spotlight
- LIHEAP
- VITA Tax Preparation
- Community Partner Spotlight: Bluegrass Care Navigators
- Adopt a Family Program
- Upcoming Events
- Summer Feeding Program Schedule
- Homeless Prevent Program
- Ryan's Place Food Drive
- Coloring Page for Child Abuse Prevention Month
- Program Updates
- And Much More...

## Meet Robin: A Rapid Rehousing Success Story

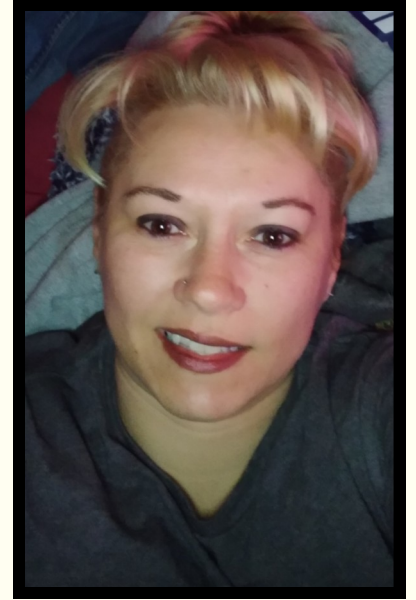

Robin, grew in up in Pineville KY, with her mom, (step) dad, and her two brothers, but sadly she lost every member of her family in rapid succession, she lost her mom to a brain aneurysm, her dad to heart/lung disease, a brother to heart attack, and her other brother in an ATV accident. “My life was turned upside down, I felt like I was alone in the world and sadness overtook my whole life, losing your family is an unbearable pain, so I began to self-medicate and this lead me down at bad path”, said Robin. I was abusing drugs and getting into trouble just have something to distract me from the pain I was feeling, I pushed away my remaining family, and still my situation got worse when I became homeless after leaving an abusive marriage. I was staying anywhere I could, sleeping in abandoned houses just to stay out of the cold. Soon I ended up getting arrested, and sent to drug court, my arresting officer Assistant Chief of Police Jake Knuckles was also on my drug court team, he said he wasn’t going to see another person in his community lost to the madness of the drug world, and then he told me something I had not heard in a very long time, that there were people that would help me, that I was not alone, and that I had the power to change my life, he referred me to KCEOC Community Action Partnership and I became a client of the rapid rehousing program (RRH). It was there I met my wonderful case manager Bonita, who not only helped me find stable housing, she let me know that I was not helpless or hopeless, even though I felt like I was, she made me feel worthy of a new start in life, and when you feel better about yourself you make better choices. I decided that I needed to enroll in a rehab program to deal with the root of my problems that led to addiction to avoid ever going down that road again, and I can now proudly say I’m clean and sober, and living independently in an apartment of my own. I don’t think I could ever thank KCEOC, Bonita, or Officer Knuckles enough- they literally saved my life!

KCEOC Community Action Partnership Inc. Rapid Re-Housing (RRH) program is designed to help homeless individuals and families obtain and secure permanent housing. RRH participation is an inclusive program not limited to employment status, income, criminal record or sobriety. RRH offers individualized case management tailored to meet the unique needs of each client(s), and includes lessons to retain permanent by teaching ways to increase income, money management skills, and connection with community resources that address mental health, food insecurity, and job placement programs, and/or assistance transitioning to the Section 8 program. The goal of the Rapid Re-Housing program is to elevate homelessness by helping individuals overcome barriers and become permanently and stably housed.





Applications for  
LIHEAP Crisis  
benefits will be  
accepted through  
April 15th, or until  
funds are depleted.

## LIHEAP CRISIS BENEFITS NOW AVAILABLE

**CONTACT YOUR COMMUNITY ACTION AGENCY TODAY TO APPLY!**

*\*Due To COVID19 Precautions,*

Applications are available electronically, Walk-ins and appointments are available with curbside assistance

**All applicants will be required to supply the following documentation at time of application:**

- Proof of Social Security Number or Permanent Residence card (Green Card) for each member of the household.
- Proof of all household's (all members) income from the preceding month.
- The account number and name on the account for main heating fuel sources and electric bill.
- Most current heating bill, statement from your landlord if heating expenses are included in your rent, or a statement from utility company if you participate in a Pre-Pay Electric Program.
- Applicants requesting assistance for natural gas or electric must bring a disconnect/past due notice (example: arrearage payment plan, past due notice, termination notice, or final notice). If your rent includes heat you must bring a copy of your lease and eviction notice. Applicants who participate in a Pre-Pay Electric Program must bring a statement from the utility company that shows they have 10 days or less of pre-paid electric service.

**For questions contact Shawn Bingham or Angie May at 606-546-3152.**



**1 in 5 AMERICANS**  
are unaware that they qualify for the Earned Income Tax Credit



Each year, millions of dollars are lost by hard-working families in the Bluegrass who do not file for their Earned Income Tax Credit (EITC) during tax time. That money is lost to the families and the local economy. The IRS estimates that approximately 20 to 25 % of people eligible for the credit do not claim it because they don't know they are eligible, know how to claim it, or do not know where to go for assistance. KCEOC's goal is to make eligible households aware of the credit and help them claim it without having to pay for tax preparation and filing services.

KCEOC Community Action Partnership is part of a coalition, led by United Way of the Bluegrass and the IRS to provide free tax preparation to low-income families, raise awareness about the Earned Income Tax Credit and help families build assets.

Thanks to the work of hundreds of volunteer tax preparers, families are able to save their much needed money while strengthening our overall economy.

The free tax preparation provided by KCEOC CAP and its volunteer tax preparers offer immediate savings to Southeastern Kentuckians.

### Site Preparation Locations

KCEOC CAP Central Office: 5448 NUS 25E Suite A Gray, KY 40734

KCEOC CAP Senior Citizen Center: 105 Harding Street Barbourville, KY 40906

KCEOC CAP Child Development: 84 Morgan Drive Grays Knob, KY 40839

**To schedule an appointment; call KCEOC CAP Central Office @606-546-3152**





## VITA FREE TAX PREPARATION PROGRAM

**We are offering Curbside Tax Preparation Assistance!!**

**KCEOC Community Action Partnership Central Office  
5448 North US 25E Gray, KY 40734**

**Saturdays: January 30, February 13<sup>th</sup>, February 20<sup>th</sup>, 2021  
9:00 am- 3:00 pm**

**To schedule an appointment contact KCEOC CAP at 606-546-3152.**

In response to the COVID-19 emergency, KCEOC Community Action Partnership (CAP) participating in the tax preparation for the 2020 tax season. KCEOC CAP will offer curbside pickup and tax preparation.

The Volunteer Income Tax Assistance (VITA) Program provides free income tax return preparation to hard working taxpayers earning up to \$64,000 annually. VITA helps working families take advantage of all of the tax credits they are eligible for including the Earned Income Tax Credit (EITC), Child Tax Credit (CTC), and education credits. Volunteers from the community help prepare basic, current year tax returns for eligible taxpayers free of charge.

**Information required for tax preparation : Please have your tax documentation information ready for faster processing.**

**What to Bring:**

- \*For married filing joint, both spouses must be present
- \*Proof of identification for yourself and/or your spouse
- \*Social Security cards or Individual Taxpayer Identification Notice (ITIN) for you, your spouse, and/or dependents
- \*Proof of foreign status if applying for ITIN
- \*Birth dates for you, your spouse, and/or dependents on the return
- \*All forms: W-2 and 1099
- \*Information for "other" income
- \*Information for all deductions and credits
- \*Daycare: Providers name, Providers Tax ID number, and total amount paid
- \*Proof of account for direct deposit
- \*Copy of last year's return
- \*For Prior Year Returns – copies of income transcripts from IRS (and state, if applicable)



# Community Partner Spotlight: Bluegrass Care Navigators



A Perfect Match; in the month of February, Bluegrass Care Navigators matched every donation made to KCEOC Community Action Partnership. Doubling the donations and doubling the impact!

Thank you Bluegrass Care Navigators!

For more ways to help your community go to [KCEOC.org](http://KCEOC.org) & click donate now.



# Spring Cleaning Time!

## Get an Early Start on Spring Cleaning & Help Your Community!!!

Help a family or individual get back on their feet by donating gently used home goods & furniture.

Donations will support clients in the Rapid Re-Housing Program, a program offered to people experiencing homelessness, and/or clients of the Emergency Support Shelter, & Ryan's Place Youth Crisis Center.



**Contact Information:**  
Bonita Mason,  
Case Manager for the Homeless  
606-546-3152  
bdmason@kceoc.com

**Joanna M. Carpenter,**  
Youth Crisis Center  
Coordinator & Case Manager  
606-595-3785  
jmcarpenter@kceoc.com

\*Donations are tax deductible as allowed by law.





**Did you lose  
your job due  
to COVID-19?**

**The time is NOW to  
Rethink. Rebuild.  
ReWork Your Future!**

ReWork EKY is a new program specifically for Eastern Kentuckians who lost their jobs due to COVID-19. Register online with Career Edge where our expert career staff is ready to connect you with new training opportunities or remote work with global and national companies!

**Sign Up for  
Career Edge Today!**

- Visit [ekcep.us/careeredge](https://ekcep.us/careeredge)
- Click new registration
- Create your account

**Contact 606-436-5753 or  
[reworkeky@ekcep.org](mailto:reworkeky@ekcep.org)  
for more information!**

*ReWork EKY is funded by a National Dislocated Worker Grant from the U.S. Dept of Labor and the Kentucky Education and Workforce Development Cabinet.*





## KCEOC Community Action Partnership Summer Feeding Program 2020-2021

KCEOC will serve grab-n-go meals at the following locations and times on regular designated dates until further notice. Meals served for a week (7) Breakfasts & (7) Lunches at this time. Meal will available FREE to children 18+ years old and younger. Meals will be available to children that have not received meals that week from any other non- profit agency or School Food Program (FSA).

**Guardian Pick-up without children present, is allowed.**

**Meals schedule for 12/1/2020- 6/30/2021 REVISED**

### **ROUTE 1: Delivered every Monday**

**Barbourville Housing Authority:** 105 Lake Avenue, Barbourville, KY 40906

**Breakfast/ Lunch:** 10:30 am- 11:00 am (Monday- Friday)

**Dovie Thompson Center:** 207 2nd Street Barbourville, KY 40906

**Breakfast/ Lunch:** 11:10 am- 11:30 am (Monday- Friday)

**Knox County Health Dept:** 261 Hospital Drive, Barbourville, KY 40906

**Breakfast/ Lunch:** 11:40 am- 12:00 pm (Monday- Friday)

**Bige Warren Trailer Park:** 113 Gregory Lane Barbourville, KY 40906

**Breakfast/ Lunch:** 12:05 pm- 12:25 pm (Monday- Friday)

**Happy Lane Trailer Park :** 92 Happy Lane Barbourville, KY 40906

**Breakfast/Lunch:** 12:30 pm- 12:50 pm (Monday- Friday)

**Jackson Manor Apt:** 112 Franklin Street Barbourville, KY 40906

**Breakfast/Lunch:** 12:55 pm- 1:15 pm (Monday- Friday)

**Hosta Manor Apt:** 225 Bradley Martin Lane Barbourville, KY 40906

**Breakfast/Lunch:** 1:20 pm- 1:40 pm (Monday- Friday)

### **ROUTE 2: Delivered Every Tuesday**

**Charles Manning:** 809 Number #1 Hollow Trooper, KY 40995

**Breakfast/ Lunch:** 11:00 am- 11:20 am (Monday- Friday)

**Tabitha Bradford :** 1380 Coal Port Road Artemus, KY 40903

**Breakfast/ Lunch:** 11:30 am- 11:50 am (Monday- Friday)

**Nathan Davis Residence:** 732 Gregory Branch Road Artemus, KY 40906

**Breakfast/ Lunch:** 12:00 pm- 12:20 pm (Monday- Friday)

**Kenneth Hinkle Trailer Park:** 22 Church Street Artemus, KY 40903

**Breakfast/ Lunch:** 12:30 pm- 12:50 pm (Monday- Friday)

**Mike Sowders Trailer Park:** 2371 KY 225 Barbourville, KY 40906

**Breakfast/ Lunch:** 1:00 pm- 1:25 pm (Monday- Friday)

**Jay Messer Trailer Park** 3434 McDonald Lane Barbourville, KY 40906

**Breakfast/ Lunch:** 1:35 pm- 2:00 pm (Monday- Friday)





## KCEOC Community Action Partnership Summer Feeding Program 2020-2021

**Meals schedule for 12/1/2020- 6/30/2021 REVISED**

### ROUTE 3: Delivery Every Wednesday

Tri County Mobile Home Park: 5058 Laurel Road London, KY 40744

Breakfast/ Lunch: 10:30 am- 10:50 am (Monday- Friday)

Marvin Gardens Trailer Park: 355 Reams Street London, KY 40744

Breakfast/ Lunch: 11:10 am- 12:00 pm (Monday- Friday)

Dogwood Hills Apartments: 300 Reams Lane London, KY 40744

Breakfast/ Lunch: 12:05 pm- 12:30 pm (Monday- Friday)

Laurel Garden Apartments: 117 West Carter Road London, KY 40741

Breakfast/ Lunch: 12:50 pm-1:10 pm (Monday- Friday)

Wildwood Apartments: 1149 Wildwood Apartments London, KY 40744

Breakfast/ Lunch: 1:20 pm- 1:40 pm (Monday- Friday)

Plantation Apartments: US 25 E Thunderbird Road London, KY 40741

Breakfast/ Lunch: 1:50 pm- 2:10 pm (Monday- Friday)

Betty Jane Apartments: 135 Little Drive London, KY 40744

Breakfast/ Lunch: 2:15 pm- 2:35 pm (Monday- Friday)

Tyler Roberts Residence- KY Avenue: 91 Braxton Lane Corbin, KY 40701

Breakfast/ Lunch: 2:50 pm- 3:10 pm (Monday- Friday)

### ROUTE 4: Delivery Every Thursday

Corbin Manor Apartments: 1400 Corbin Manor Corbin, KY 40701

Breakfast/ Lunch: 10:30 am- 11:00 am (Monday- Friday)

St James Trailer Park: 219 Palamino Drive Corbin, KY 40701

Breakfast/ Lunch: 11:05 am- 11:35 am (Monday- Friday)

Kloe's Courtyard: 123 Robert E. Cox Road Corbin, KY 40701

Breakfast/ Lunch: 11:40 am- 12:10 pm (Monday- Friday)

Village Mobile Estates: 129 Lindsay Lane Corbin, KY 40701

Breakfast/ Lunch: 12:15 pm- 12:35 pm (Monday- Friday)

Regina Owens- Campground Apts.: 117Campground Court Apt.#17 Corbin, KY

Breakfast/ Lunch: 12:45 pm- 1:05 pm (Monday- Friday)

KCEOC Murrell Mitchell Apartments: 1 Oak Place Drive Corbin, KY 40701

Breakfast/Lunch: 1:10 pm- 1:40 pm (Monday- Friday)

Spider Creek Trailer Park: 536 Spider Creek Road Corbin, KY 40701

Breakfast/Lunch: 1:50 pm- 2:10 pm (Monday- Friday)

Powell Station-Spider Creek Complex: 45 Claire Drive Corbin, KY 40701

Breakfast/Lunch: 2:15 pm- 2:45 pm (Monday- Friday)





## KCEOC Community Action Partnership Summer Feeding Program 2020-2021

**Grab-n-Go Meals** Free Meals available daily for children 18 years old and under, that have not received meals from any other nonprofit agency or School Food Program (FSA). Meals Served include (1) breakfast and (1) lunch.

### **Grab-n-Go Pickup Locations:**

**KCEOC Community Action Partnership:** 5448 NUS 25E Gray, KY 40734

Breakfast: 8:30am-10:30am Lunch 12:00pm-3:00pm (Monday-Friday)

**Sapling Center:** 460 Court Square Barbourville, KY 40906

Breakfast: 8:30am-12:00pm Lunch 1:30pm-3:00pm (Monday-Thursday)

**Calvary Christian Academy:** 524 KY 3429 Barbourville, KY 40906

Breakfast: 7:30am-9:00am Lunch 11:30am-1:00pm (Monday-Thursday)

**Central Christian Academy:** 34 School Street Gray, KY 40734

Breakfast: 7:15am-8:00am Lunch 11:00am-1:00pm (Monday-Thursday)

If you need a meal or would like more information please contact  
KCEOC CAP Central Office at 606-546-3152 or email [bmoses@kceoc.com](mailto:bmoses@kceoc.com)

## *Helping People Changing Lives*

### **USDA Nondiscrimination Statement**

*In accordance with Federal civil rights law and U.S. Department of Agriculture (USDA) civil rights regulations and policies, the USDA, its Agencies, offices, and employees, and institutions participating in or administering USDA programs are prohibited from discriminating based on race, color, national origin, sex, disability, age, or reprisal or retaliation for prior civil rights activity in any program or activity conducted or funded by USDA.*

*Persons with disabilities who require alternative means of communication for program information (e.g. Braille, large print, audiotape, American Sign Language, etc.) should contact the Agency (State or Local) where they applied for benefits. Individuals who are deaf, hard of hearing, or have speech disabilities may contact USDA through the Federal Relay Service at (800) 877-8339. Additionally, program information may be made available in languages other than English.*

*To file a program complaint of discrimination, complete the USDA Program Discrimination Complaint form, (AD-3027) found online at: [http://www.ascr.usda.gov/complaint\\_filing\\_cust.html](http://www.ascr.usda.gov/complaint_filing_cust.html), and at any USDA office, or write a letter addressed to USDA and provide in the letter all of the information requested in the form. To request a copy of the complain form, call (866) 632-9992.*

Submit your completed form or letter to USDA by:

- (1) mail: U.S. Department of Agriculture  
Office of the Assistant Secretary for Civil Rights  
1400 Independence Ave, SW  
Washington, D.C. 20250-9410
  - (2) fax: (202)690-7442; or
  - (3) email: [program.intake@usda.gov](mailto:program.intake@usda.gov)
- This institution is an equal opportunity provider.*





**KCEOC Community Action Partnership now has funding available for Homeless Prevention Services. Households must live in Bell, Harlan, Knox, or Whitley Co. Households must also be below 50% of area median income, & must not have sufficient resources or support networks immediately available to prevent them from moving to an emergency shelter or other location.**

**Applicants must meet one of the following “At-Risk” Factors:**

- Has moved because of economic reasons two or more times during the 60 days immediately preceding the application for homelessness prevention assistance;
- Is living in the home of another because of economic hardship;
- Has been notified in writing that their right to occupy their current housing or living situation will be terminated within 21 days after the date of application for assistance;
- Lives in a hotel or motel and the cost of the hotel or motel stay is not paid by charitable organizations or by federal, State, or local government programs for low-income individuals;
- Lives in a single-room occupancy or efficiency apartment unit in which there reside more than two persons or lives in a larger housing unit in which there reside more than 1.5 people per room, as defined by the U.S. Census Bureau;
- Is exiting a publicly funded institution, or system of care (such as health-care facility, mental health care facility, foster care or other youth facility, or correction program or institution); or
- Otherwise lives in housing that has characteristics associated with instability and an increased risk of homelessness, as identified in the recipient’s approved consolidated plan

**For more information, please contact:**

**Brittany Maynes @606-546-3152, ext 0102 or by email at [bsmaynes@kceoc.com](mailto:bsmaynes@kceoc.com)**



**KCEOC is an Equal Housing Provider**







## Food Drive To Benefit Ryan's Place Youth Crisis Center

Ryan's Place is a crisis center for youths aged 18-24, who are experiencing homelessness, and they need your help! Please consider donating the following items, all donations make a difference!

### Shopping List: Most Needed Items:

- Frozen Pizzas
- Microwavable Meals
- Chips
- Cereal
- Pasta
- Canned Items
- Bottled Water
- Juice
- Sandwich Meat
- Bread
- Condiments
- ECT
- Trash Bags
- Cleaning Products
- Mops & Brooms
- Toilet Paper
- Dishes
- Glassware
- Cookware
- Silverware
- Paper Towels
- Household items
- New or Used furniture
- Towels & Wash Cloths

To schedule a drop off donation please call:

Joanna or Ellen at 606-595-3785  
462 Court Square Barbourville KY





# Pinwheels for PREVENTION<sup>®</sup>

---

Upcoming:  
April is National  
Child Abuse Prevention Month

Please follow us on Facebook, Twitter, and Instagram  
to learn more about how to prevent child abuse and raise awareness!

## Ways to join in and help raise awareness:

- \* **Go Blue;** Wear blue on Thursdays in April and tag us on Facebook!
- \* **"Plant" a Pinwheel Garden,** blue pinwheels are the national symbol of child abuse prevention!
- \* **Get involved!** Listen, educate, and protect the children in your life!
- \* **Donate to a nonprofit that serves children!**

Give at [www.KCEOC.org](http://www.KCEOC.org) or [www.PCAKY.org](http://www.PCAKY.org)





Wear Blue on April 2nd to show support for the people and families affected by autism!

## KCEOC Community Action Partnership's Board of Directors Reaches 100% Giving Participation

Thank you to the dedicated individuals who serve as board members, who donate not only their time but also their personal resources to serve their community and make the world a better place.

## Customer Satisfaction Survey Available On-line

The survey focuses on KCEOC Community Action Partnership and how it performs in areas such as staff courtesy, meeting needs, privacy, facilities/location and opportunities for change. The survey also focuses on services provided, and the method of access clients used to learn about KCEOC Community Action Partnership. If you have recently applied, visited, or received services from KCEOC Community Action Partnership and would like to rate your experience with us;

Please take the survey available at [www.KCEOC.org](http://www.KCEOC.org).

# KCEOC CHILD DEVELOPMENT

## January 2021 Program Activity Report

ENROLLMENT		Head Start	Early Head Start
Funded Enrollment		737	291
Year to Date Enrollment		516	302
Income Eligible Children (current)		306	154
Categorically Eligible Children (homeless, foster, public assistance, active military)(current)		77	27
Children within 101-130% eligible		57	15
Over Income Children (current)		51	20
Pregnant Mothers currently enrolled		NA	2
Average Daily Attendance (All program options)		99%	82%
Number of Children Transitioned for month		0	0
PARENT INVOLVEMENT			
Number of Parent Volunteers		318	
Number of Parent Volunteer Hours		8,445.75	
Projected Annual 2019 Funding Level		Year to Date % Spent	
HS (P.A.22) \$5,512,588		81.25%	
EHS (P.A.25) \$3,591,603		78.16%	
HS T/TA (P.A. 20 ) \$70,152		72.90%	
EHS T/TA (P.A. 21) \$81,086		33.18%	
INKIND			
Amount Required \$2,615,000.00		Year to Date \$410,658.27	
HEALTH/MENTAL HEALTH		Head Start	Early Head Start
Percent of Children with up to date Immunizations		70%	67%
Number of Children with Up-to-Date Physicals		66%	65%
Children with Up-to-date Hearing		74%	71%
Children with Up-to-date Vision		74%	71%
Children with Completed Dental Exams/screenings		53%	NA
Mental Health Observations Completed		0	0
Mental Health Observations Completed YTD		0	0
NUTRITION			
Number of Breakfast Served		233	
Number of Lunch Served		2,328	
Number of Snack Served		2,326	
TOTAL		4,887	
PARENT EDUCATION		Head Start	Early Head Start
Number enrolled in High School or GED		2	1
Number complete High School or GED		0	1
Number Enrolled in Secondary Education (Voc. Or College)		19	17
Number Completed Secondary Education (Voc. Or College)		1	0
STAFF EDUCATION		Head Start	Early Head Start
Teachers with Masters		3	2
Teachers enrolled to obtain Masters		1	0
Teachers with Bachelors		22	8
Teachers enrolled to obtain Bachelors		1	1
Teachers with AA		16	1
Teachers enrolled to obtain AA		0	0
DISABILITIES		Head Start	Early Head Start
Number of Diagnosed Children (Current)		83	17
Developmental Delay- 62 Multiple Disabilities - 0 Orthopedic Impairment - 0 Hearing Impaired- 0 Vision-2 Speech- 33 Autism- 3 Other Health Impaired - 0			All EHS Diagnosed are Developmentally Delayed



# KCEOC CHILD DEVELOPMENT

## February 2021 Program Activity Report

ENROLLMENT		Head Start	Early Head Start
Funded Enrollment		737	291
Year to Date Enrollment		540	321
Income Eligible Children (current)		311	151
Categorically Eligible Children (homeless, foster, public assistance, active military)(current)		76	26
Children within 101-130% eligible		57	15
Over Income Children (current)		52	18
Pregnant Mothers currently enrolled		NA	1
Average Daily Attendance (All program options)		%	%
Number of Children Transitioned for month		0	0
PARENT INVOLVEMENT			
Number of Parent Volunteers		306	
Number of Parent Volunteer Hours		6,730.25	
Projected Annual 2019 Funding Level		Year to Date % Spent	
HS (P.A.22) \$5,512,588		85.05%	
EHS (P.A.25) \$3,591,603		81.89%	
HS T/TA (P.A. 20 ) \$70,152		77.42%	
EHS T/TA (P.A. 21) \$81,086		34.27%	
INKIND			
Amount Required \$2,615,000.00		Year to Date \$572,894.43	
HEALTH/MENTAL HEALTH		Head Start	Early Head Start
Percent of Children with up to date Immunizations		74%	61%
Number of Children with Up-to-Date Physicals		67%	51%
Children with Up-to-date Hearing		73%	75%
Children with Up-to-date Vision		73%	75%
Children with Completed Dental Exams/screenings		50%	NA
Mental Health Observations Completed		0	0
Mental Health Observations Completed YTD		0	0
NUTRITION			
Number of Breakfast Served		283	
Number of Lunch Served		1,836	
Number of Snack Served		1,833	
TOTAL		3,952	
PARENT EDUCATION		Head Start	Early Head Start
Number enrolled in High School or GED		0	0
Number complete High School or GED		0	1
Number Enrolled in Secondary Education (Voc. Or College)		16	14
Number Completed Secondary Education (Voc. Or College)		1	2
STAFF EDUCATION		Head Start	Early Head Start
Teachers with Masters		3	2
Teachers enrolled to obtain Masters		1	0
Teachers with Bachelors		22	8
Teachers enrolled to obtain Bachelors		1	1
Teachers with AA		16	1
Teachers enrolled to obtain AA		0	0
DISABILITIES		Head Start	Early Head Start
Number of Diagnosed Children (Current)		83	17
Developmental Delay- 62 Multiple Disabilities - 0 Orthopedic Impairment -0			All EHS Diagnosed are Developmentally Delayed
Hearing Impaired- 0 Vision-2 Speech-33 Autism- 3 Other Health Impaired - 0			

# KCEOC Birthdays

BRIGHT, LAURA	January 4	JACKSON, SHEILA	February 3
SWAFFORD, KRISTY DAWN	January 4	LANDRUM, SARAH KATHLEEN	February 4
FORD, MARY	January 5	YATES, JENNIFER	February 6
ISOM, JAMES	January 7	HOWARD, TAYLOR LYNN	February 7
BAKER, JOHN	January 8	JACKSON, DIANN	February 8
HUBBARD, JESSE WAYNE	January 10	SASSER, BEVERLY	February 10
SMITH, LUCY JANE	January 11	DEATON, ROGER	February 12
BROCK, NATASHA SHONTA	January 14	STANIFER, JANA	February 15
PARTIN, STEVEN	January 14	SWAFFORD, MICHAEL	February 15
MILLS, JOANNIE	January 16	JORDAN, JACQUELINE	February 17
DINSMORE, APRIL	January 17	MESSER, AMY	February 17
BROCK, LULA	January 18	FUSON, BRANDY LYNN	February 21
SMITH, SCOTTIE	January 18	BAYS, DEBRA	February 23
HOWARD, STEPHANIE LEANN	January 19	POYNTER, SARA TAYLOR	February 24
ALLEN, TIFFANY	January 22	GRIMES, TIFFANY	February 25
BINGHAM, JAMIE CAMILLE	January 23	OWENS, VERONICA	February 25
FOLMAR, COURTNEY	January 24	BELCHER, MISTY LEE	February 27
LEDFORD, JAMES	January 27	BARGO, KENNEDY KARY	February 28
ZIRAY, LORYNNE JAN	January 30		
GARLAND, TRAVIS LEE	January 31		

# KCEOC Anniversaries

BAKER, JOHN	19 years	BROWN, MAKAYLA BETH	1 year
BELCHER, MISTY LEE	2 years	BROWN, STEPHANIE ANNE	1 year
BIXLER, KIM	11 years	COX, HALEY	4 years
CURRY, BRANDY	1 year	GOINS, NANCY LEE	1 year
GRAY, BRITTNEY	7 years	HENSLEY, SANDRA	12 years
		HENSON, AUNDREYANNA NICOLE	2 years
LEWIS, KATHLEEN	6 years	ISON, CLAUDIA	4 years
MILLIGAN, PAMELA	11 years	JOHNSON, RENAE	5 years
MUNCY, KRISTY	10 years	JORDAN, NICK	5 years
MYERS, BRENDA	13 years	JORDAN, VICTOR	2 years
PAYNE, MICHELLE	6 years	JORDAN, JACQUELINE	23 years
POYNTER, SARA TAYLOR	1 year	MONTGOMERY, JESSI L	1 year
SHEPHERD, CATINA	19 years	PENNINGTON, CAROLYN	9 years
SILER, JAMES MICHAEL	2 years	POLSON, VANESSA	9 years
SMITH, SHERRY	10 years	ROARK, TAMERA	13 years
STURDIVANT, PAMELA	18 years	SASSER, BEVERLY	11 years
THOMPSON, DONNA	9 years	SESTER, SUSAN	8 years
WILSON, CHEYENNE KELYN KARR	3 years	SMITH, DUSTIN	10 years
WOMBLES, CECILIA	15 years	SMITH, THOMAS MITCHELL	2 years
WILSON, HORTENSE	4 years	SMITH, JOSHUA	1 year
		WAGERS, ALEXANDRA DUCRET	1 year
		WILLIAMS, RACHEL	12 years





## Upcoming Events

\*VITA Tax Services Jan 30, Feb 13, Feb 20, 2021

\*Board of Directors Meeting RESCHEDULED– Feb 22, 2021

\*LiHeap Deadline April 15, 2021

\*For questions about supporting KCEOC contact Jessi Montgomery @ JLMontgomery@KCEOC.COM or 606-564-5132 ext 0213.

Donations can be made anytime at KCEOC.ORG.

All donations are greatly appreciated!

### General Information

Physical Address:

5448 N US 25E Gray KY 40734.

Mailing Address:

PO Box 490 Barbourville KY 40906

Phone: 606-546-3152

Webpage: [www.kceoc.org](http://www.kceoc.org)

Facebook: KCEOC Community Action Partnership or @KCEOC1

Twitter: KCEOC Community Action Partnership or @KCEOC

Instagram: KCEOC Community Action Partnership or @KCEOC

## Stay in Touch:

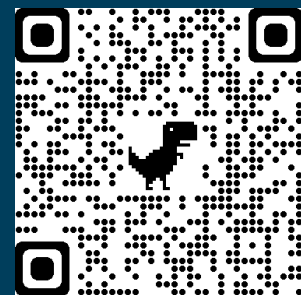
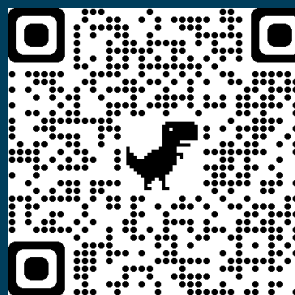
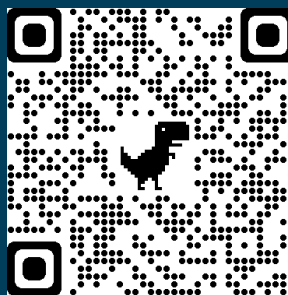
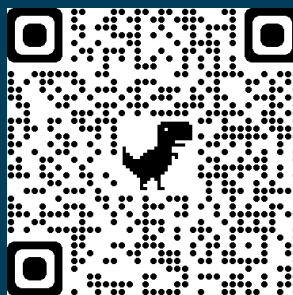
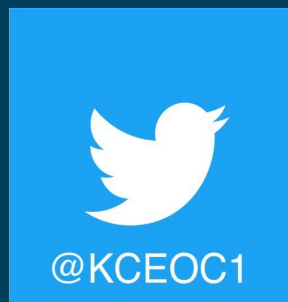

\*\*\*Hold your Smartphone camera to the QR codes to be directed to the sites.

This project is funded, in part, under a contract with the Cabinet for Health and Family Services with funds from the Community Services Block Grant Act of the US Department of Health and Human Services.